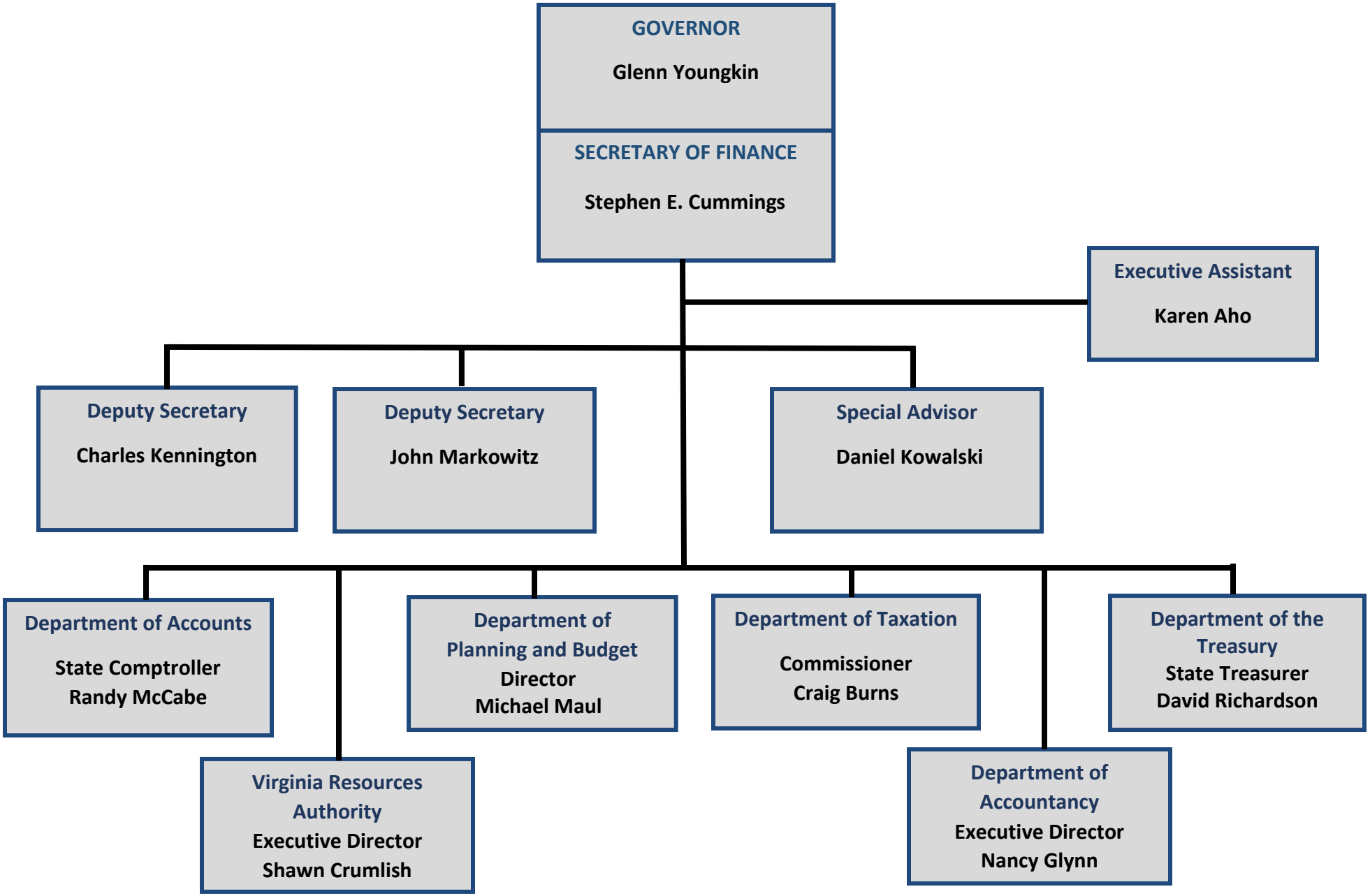
GOVERNOR
Glenn Youngkin
SECRETARY OF FINANCE
Stephen E. Cummings
Executive Assistant
Karen Aho
Deputy Secretary
Charles Kennington
Deputy Secretary
John Markowitz
Special Advisor
Daniel Kowalski
Department of Accounts
State Comptroller
Randy McCabe
Department of Planning and Budget
Director
Michael Maul
Department of Taxation
Commissioner
Craig Burns
Department of the Treasury
State Treasurer
David Richardson
Virginia Resources Authority
Executive Director
Shawn Crumlish
Department of Accountancy
Executive Director
Nancy Glynn

Rev. May 2022