Matthew James
Director, DSBSD

Date
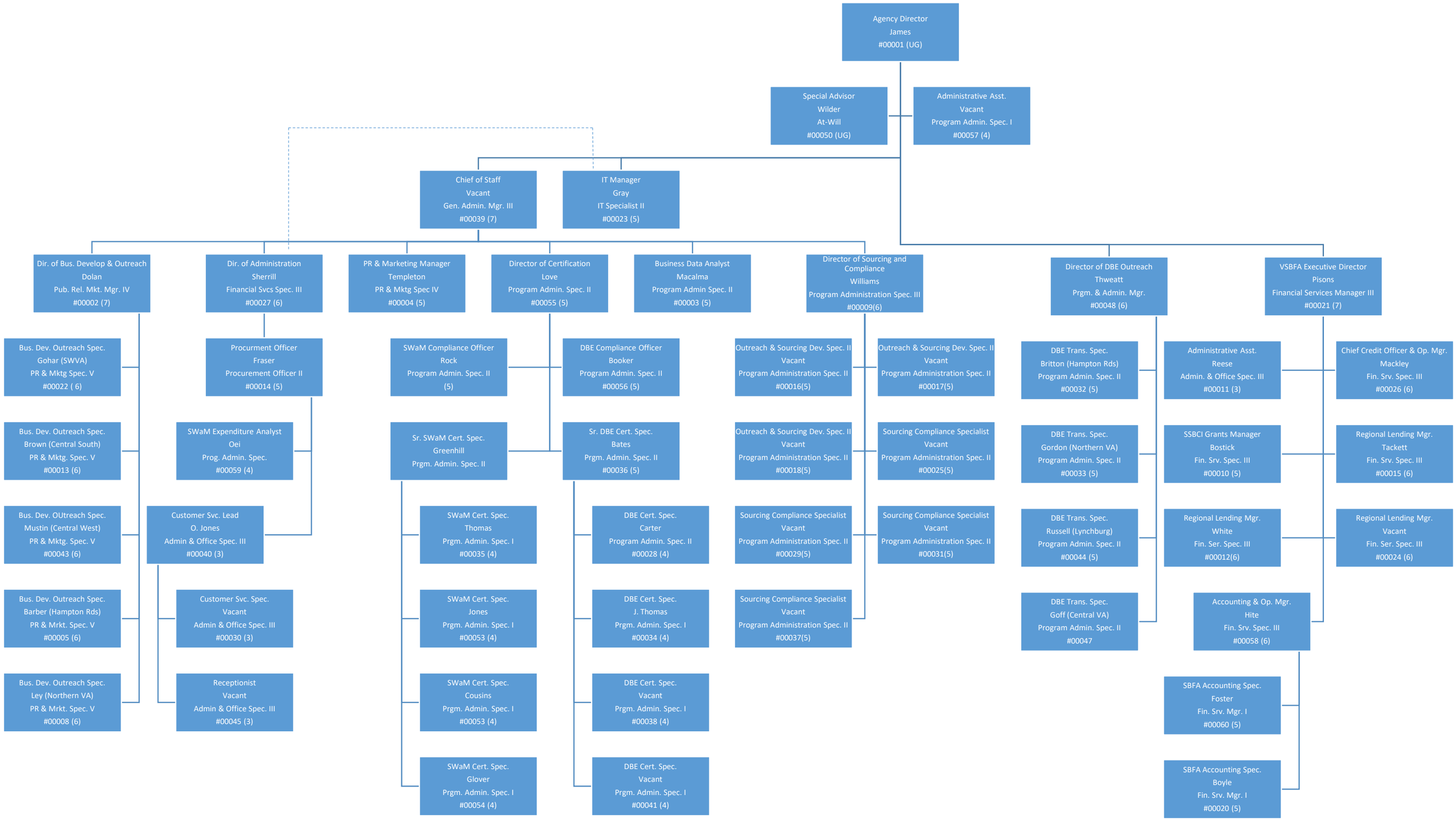
Department of Small Business and Supplier Diversity
October 13, 2021