OFFICE OF THE ATTORNEY GENERAL

Divisions and Sections

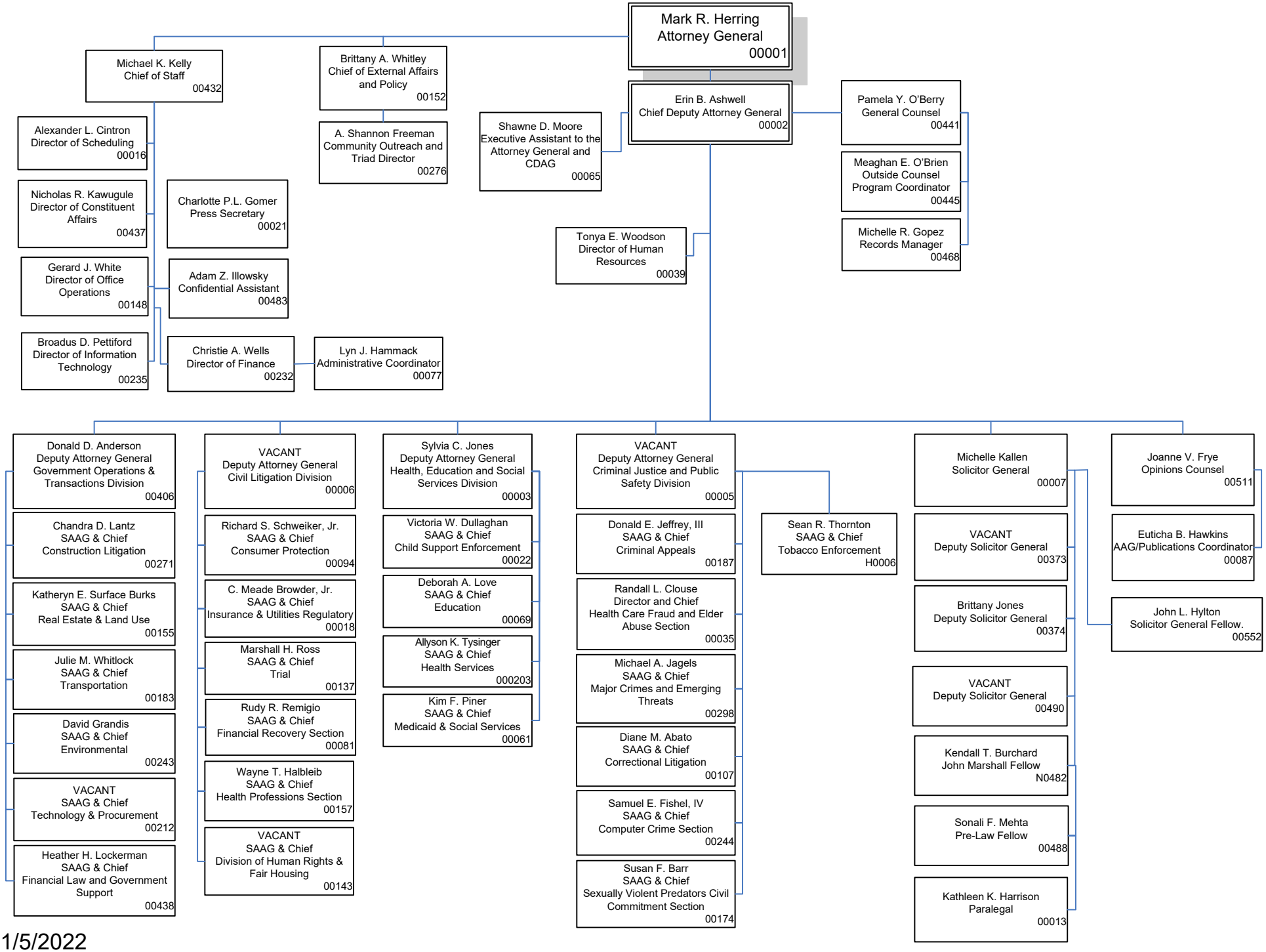

1/5/2022