DARS

VIRGINIA DEPARTMENT FOR AGING AND REHABILITATIVE SERVICES

LEADERSHIP/DIVISIONS

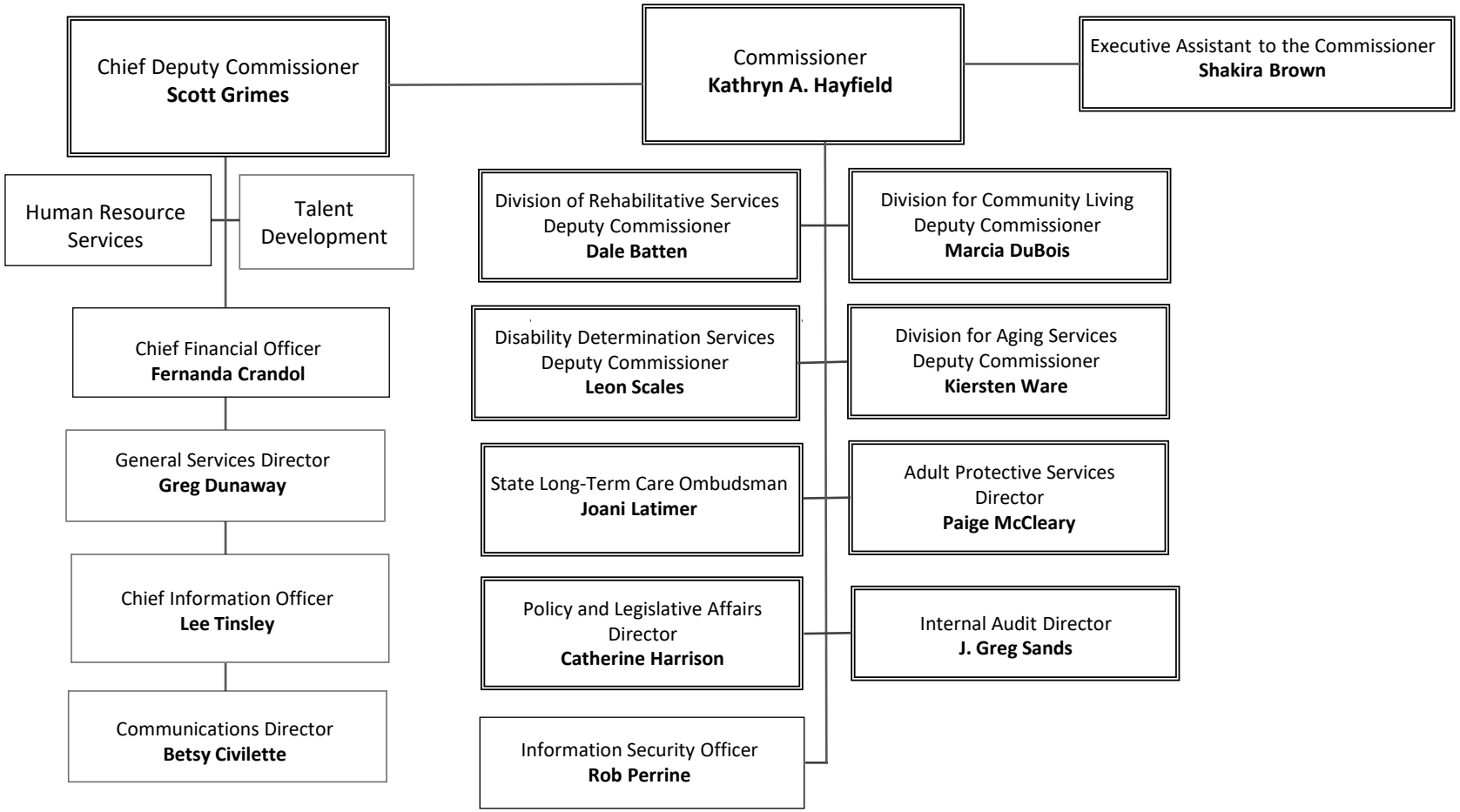

11/8/2023