DEPARTMENT OF GENERAL SERVICES
Serving Government. Serving Virginians.

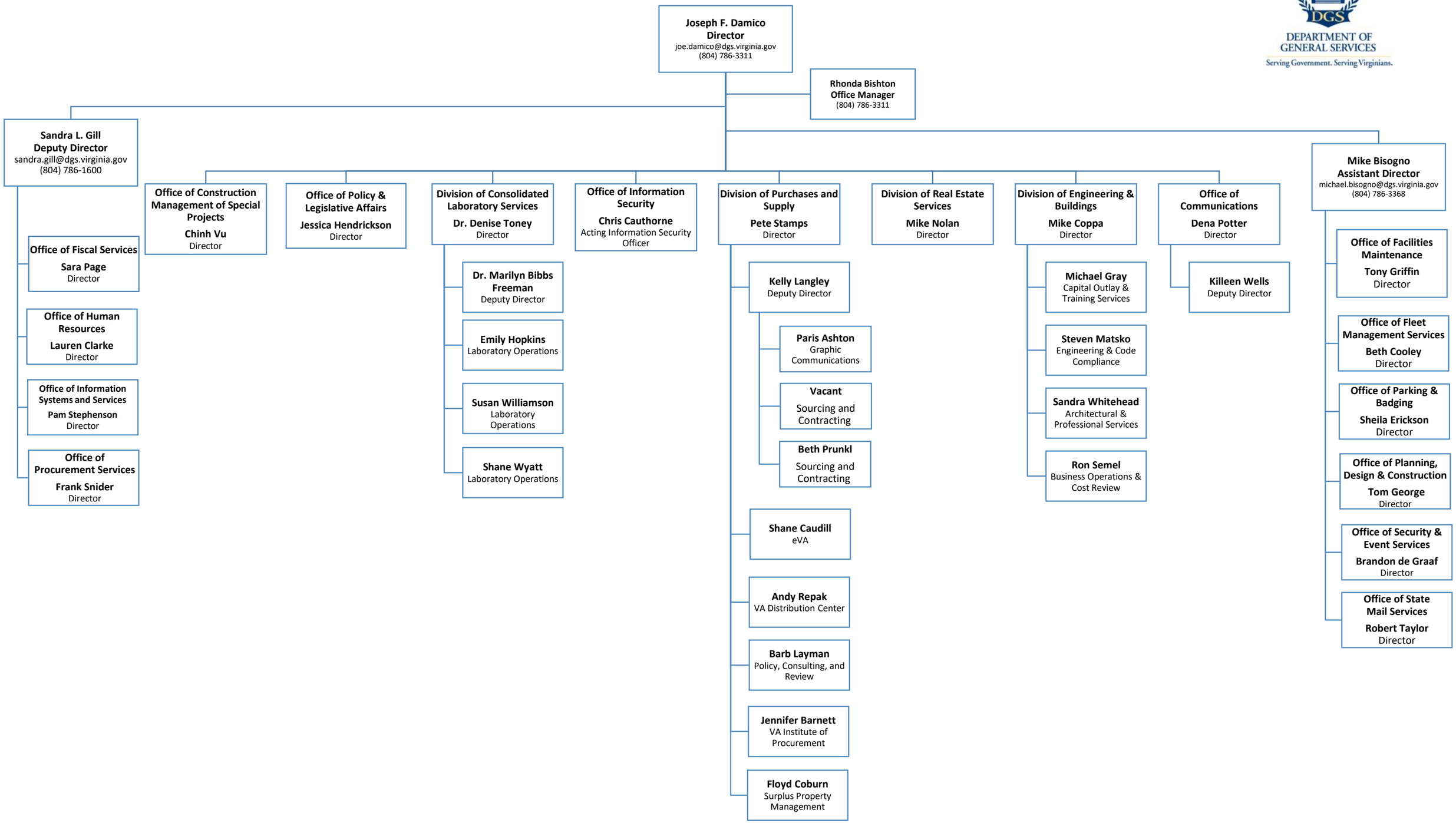

November 2023