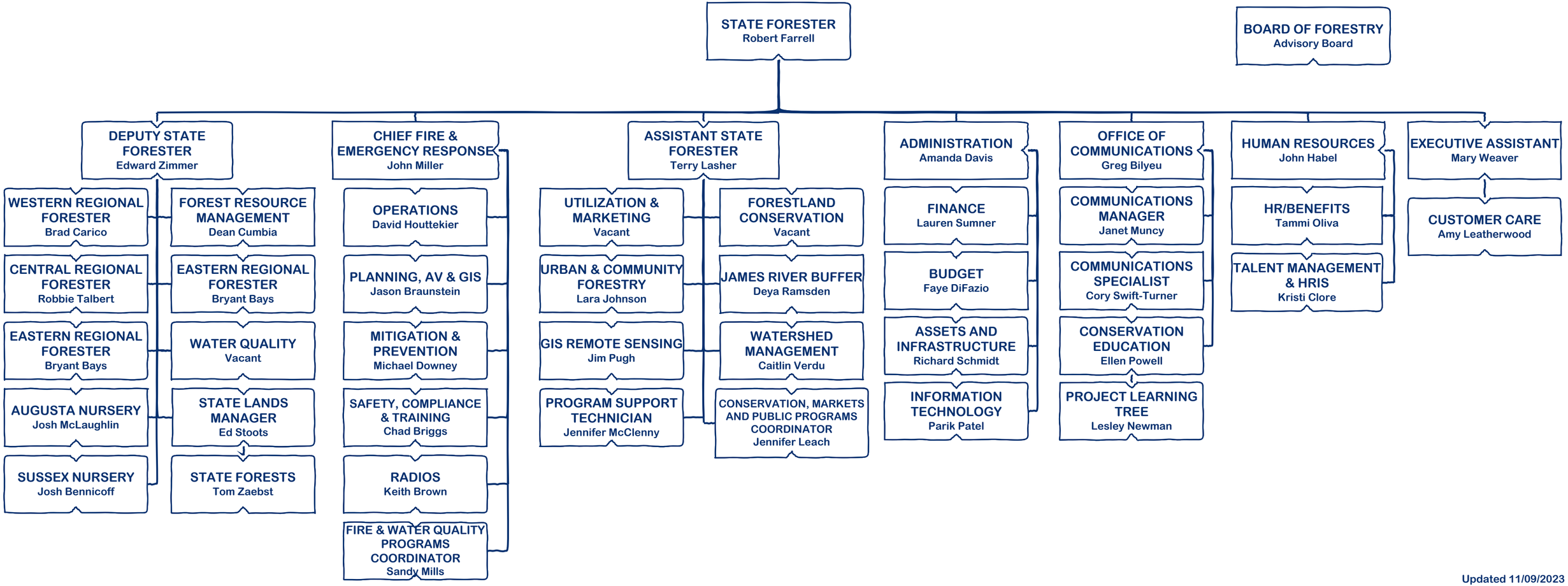

Updated 11/09/2023
10:37am