Virginia529 Organizational Structure

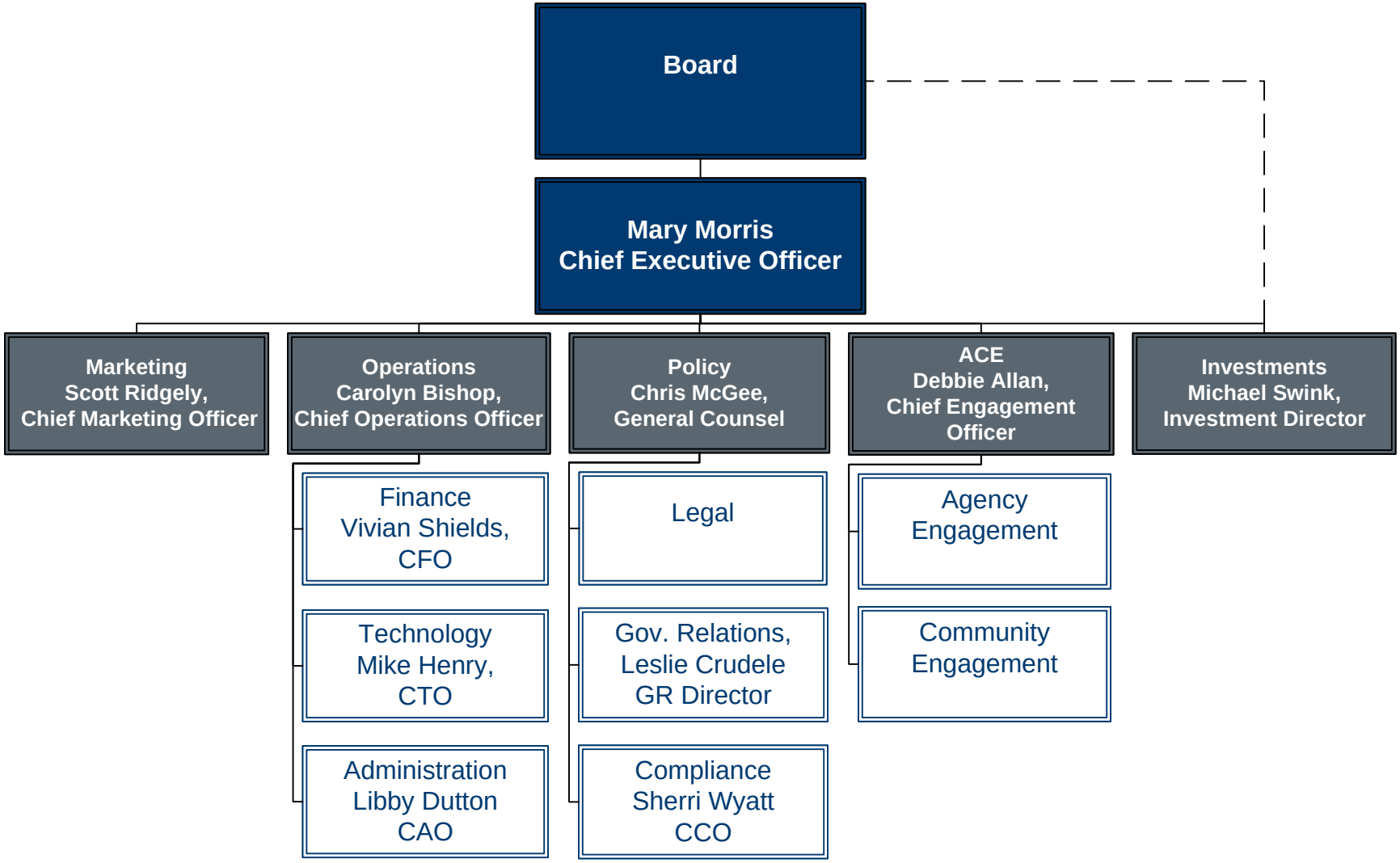

As of 12/05/2023