VEDP Virginia Economic Development Partnership
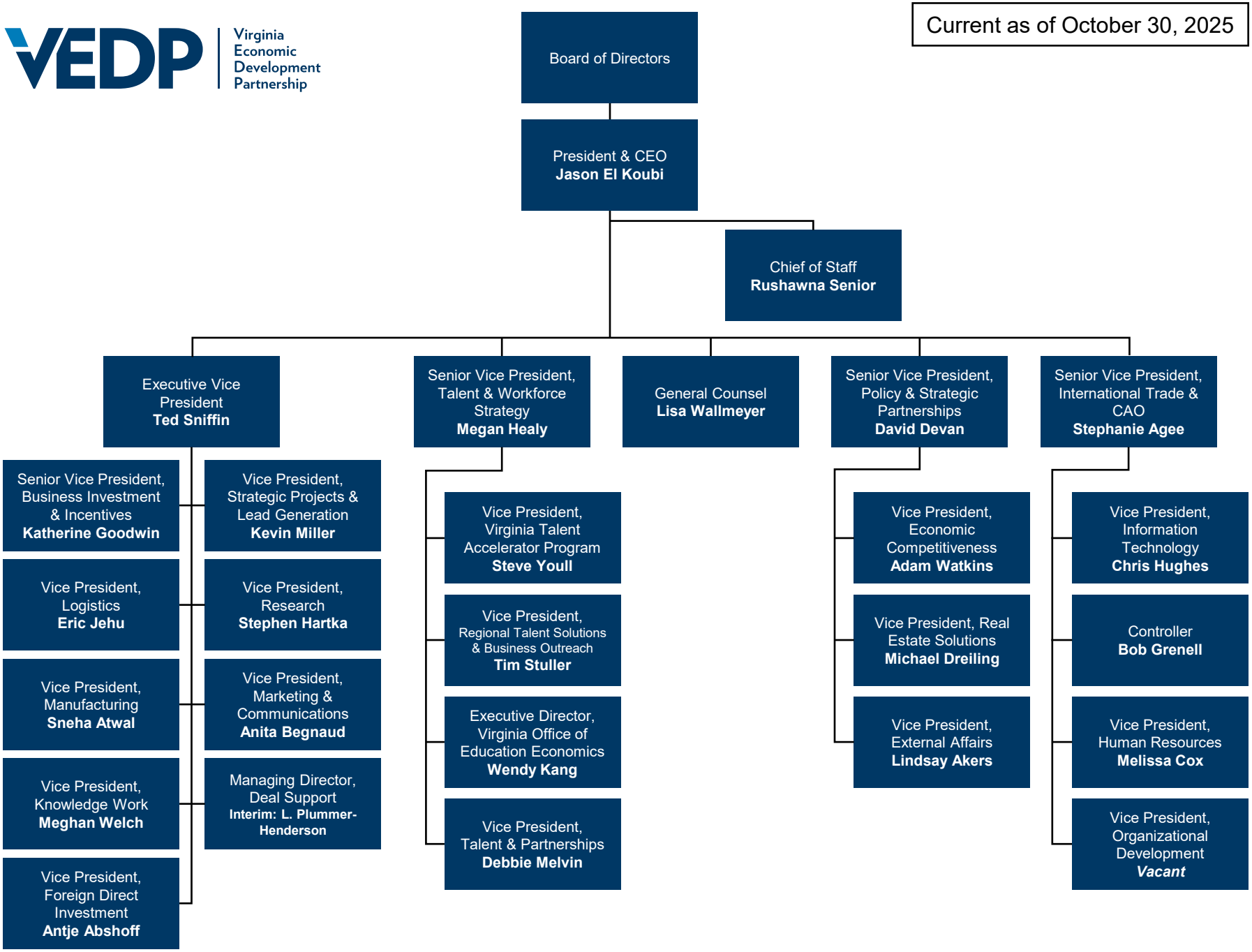
Current as of October 30, 2025