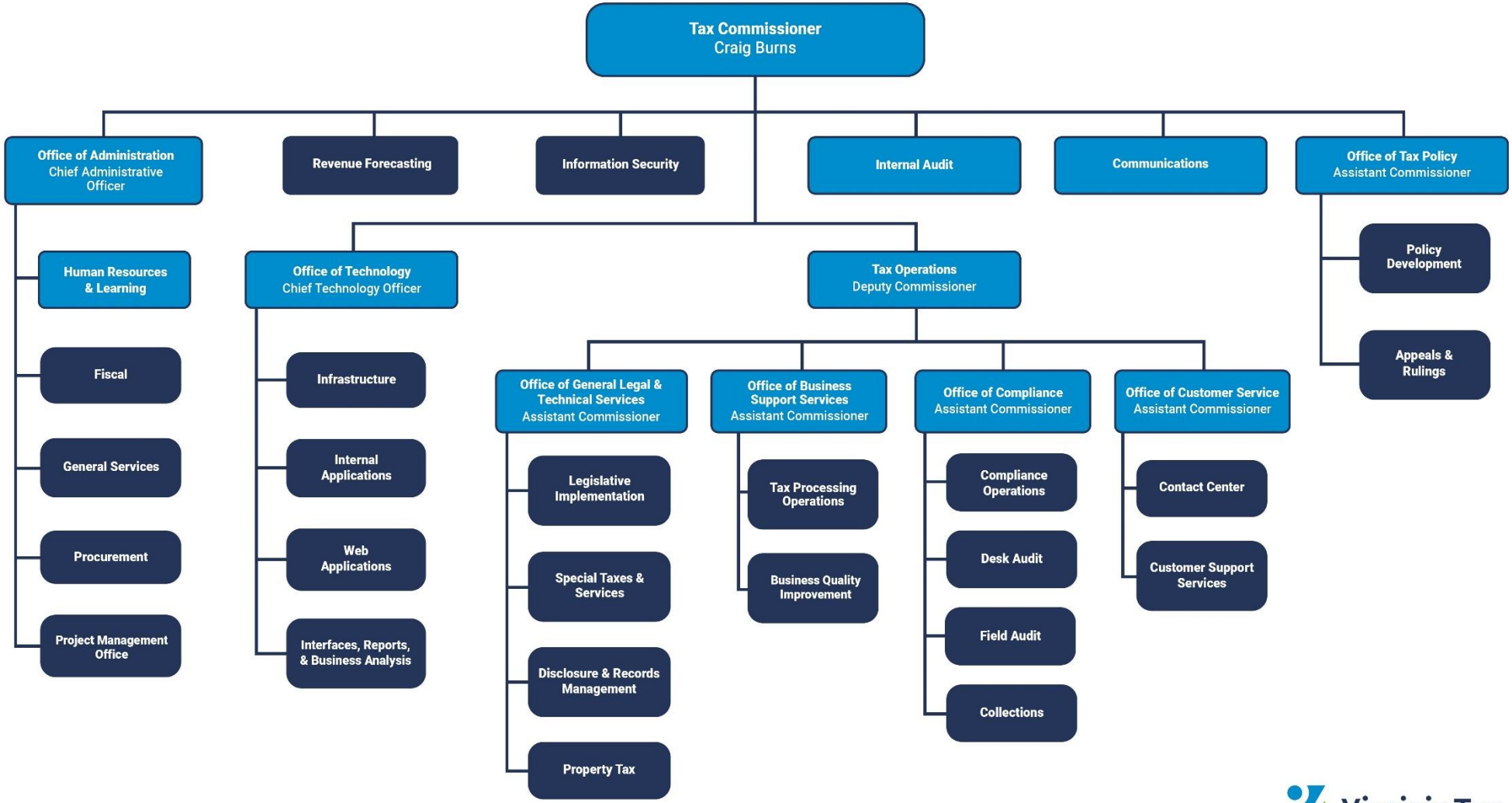

Virginia Tax

01.11.21